Ella E. Luyties.

PIANO COMPOSITIONS

Edited by

E. H. Mac Dowell.

Glinka-Balakirew, The Lark,	50
Lavignac, Albert, Aria from Haendel's Susanna.	40
Moszkowski, M., Air de Ballet, Op. 36, No. 5.	75
Liszt, Eclogue,	40
Pierne, G., Cradle Song.	
" *Gavotte.*	
Huber, Hans, Intermezzo, Op. 94, No. 4.	25
Westerhout, M. Van, Momento Capriccioso,	40
" " " *Gavotte in A,*	50
Reinhold, H., Impromptu, C♯ Minor, Op. 28, No. 3.	75
Stcherbatcheff, N. Orientale, Op. 15. No. 2.	40
Ten-Brink, Jules, Gavotte, in E Minor.	50

PROPERTY OF
ELLA A. LUYTIES.

NEW YORK
BREITKOPF & HÄRTEL.

Copyright 1895 by P. L. Jung.

PROPERTY OF
ELLA A. LUYTIES.

IMPROMPTU.

Edited by E. A. Mac Dowell.

HUGO REINHOLD, Op. 28 No 3.

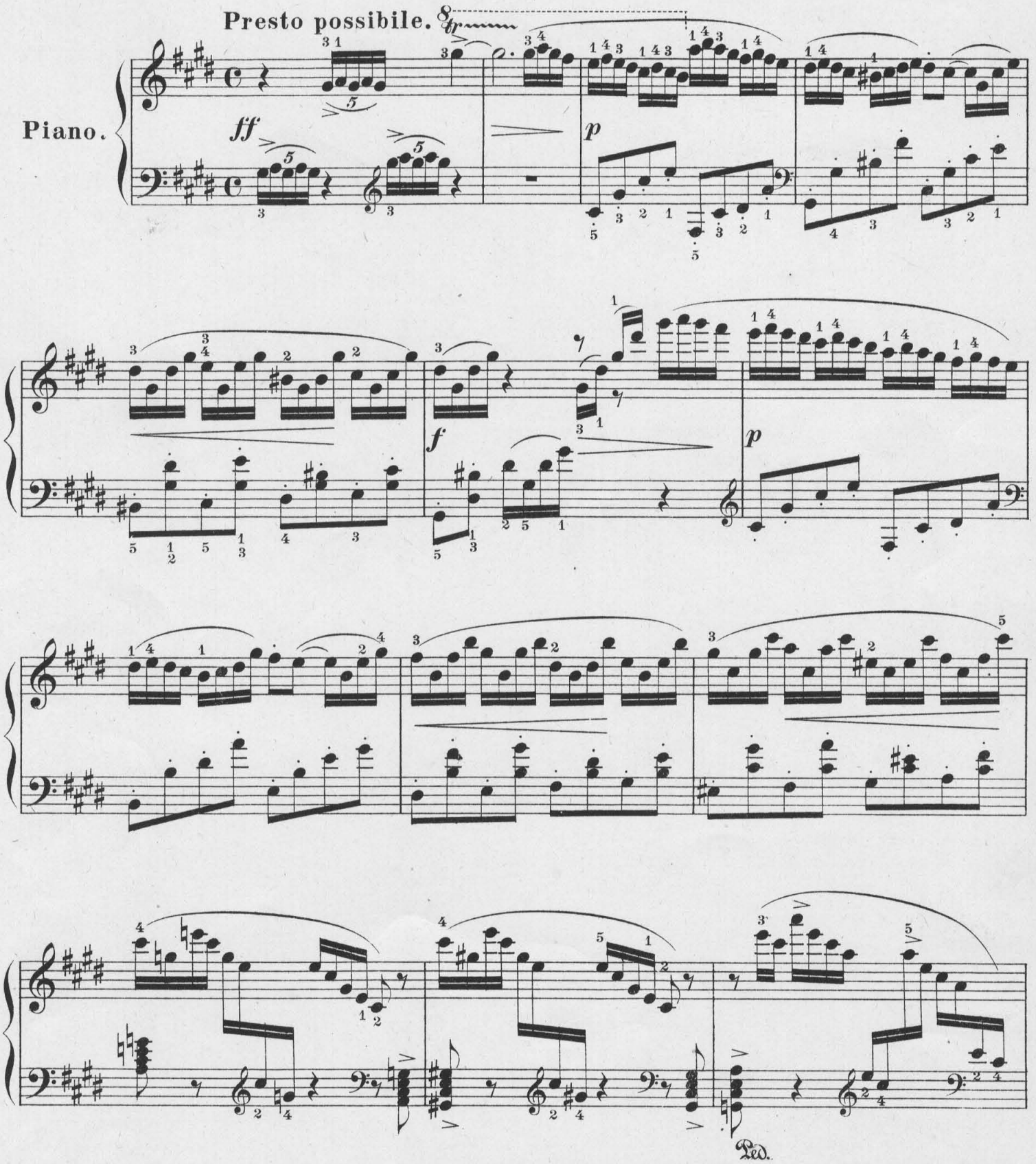

Copyright, 1895, by P. L. Jung.

M. Passow, Eng'r, N. Y.

ff

sempre ff

cresc.

fz

p

cresc.

f

cresc.

Ped.

8

ff

rall.

Con Anima.

f

f

f

p

espress.

f

poco accel.

cresc.

rit.

pp

a tempo.

f rallent.

rit.

p dim.

Ped.

morendo.

accel.

dim.

pp

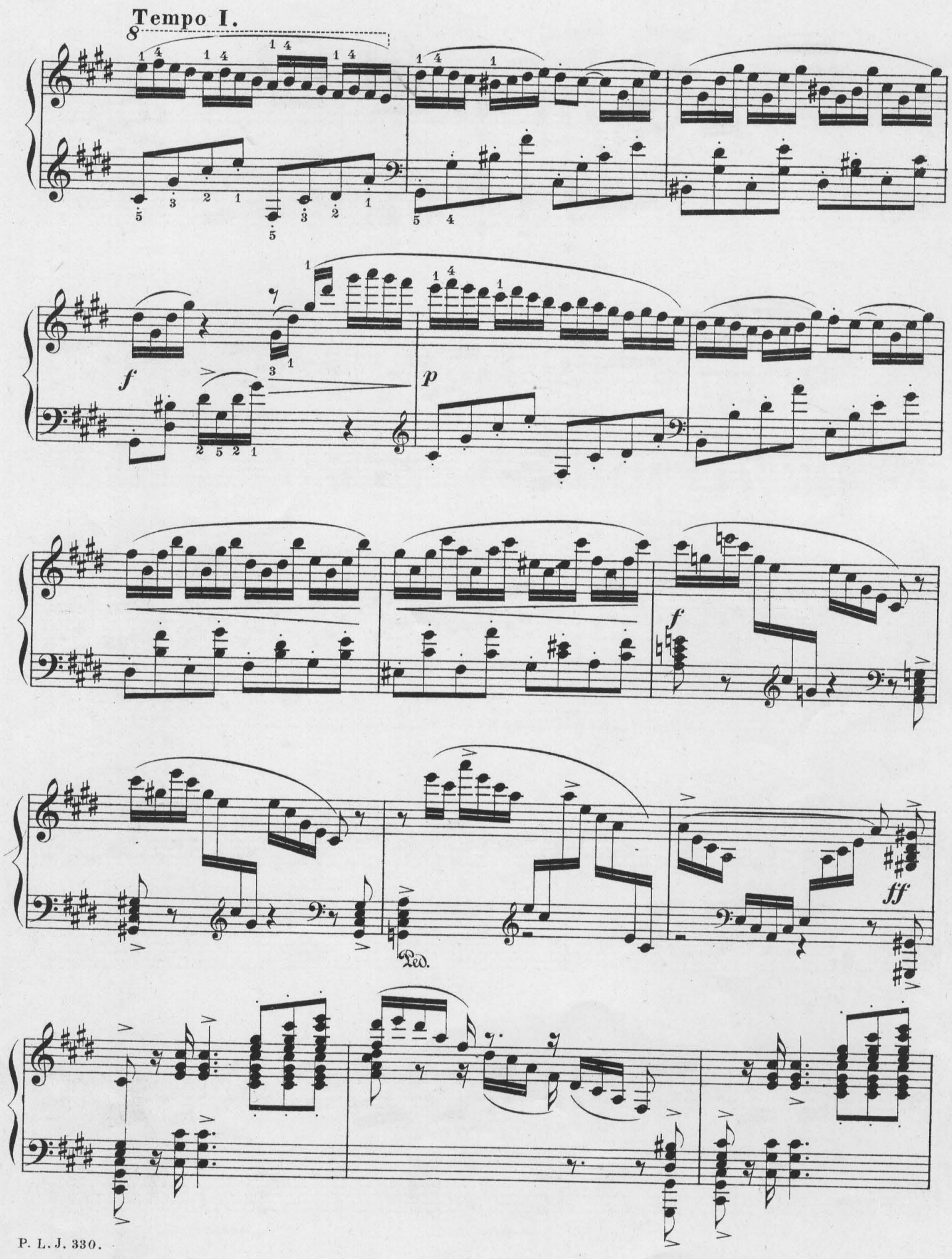
Tempo I.
f
p
f
ff
Ped.

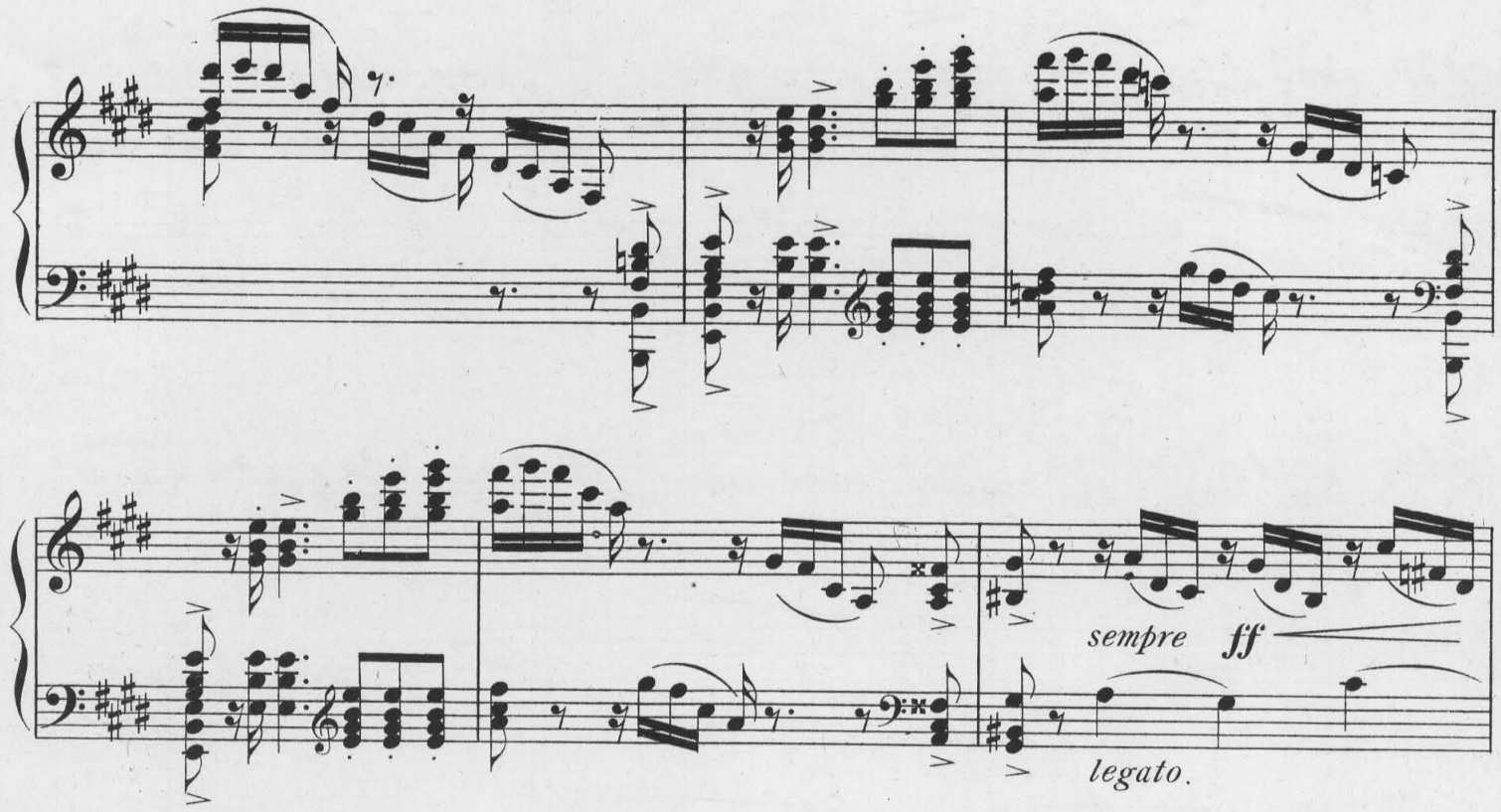
sempre ff
legato.

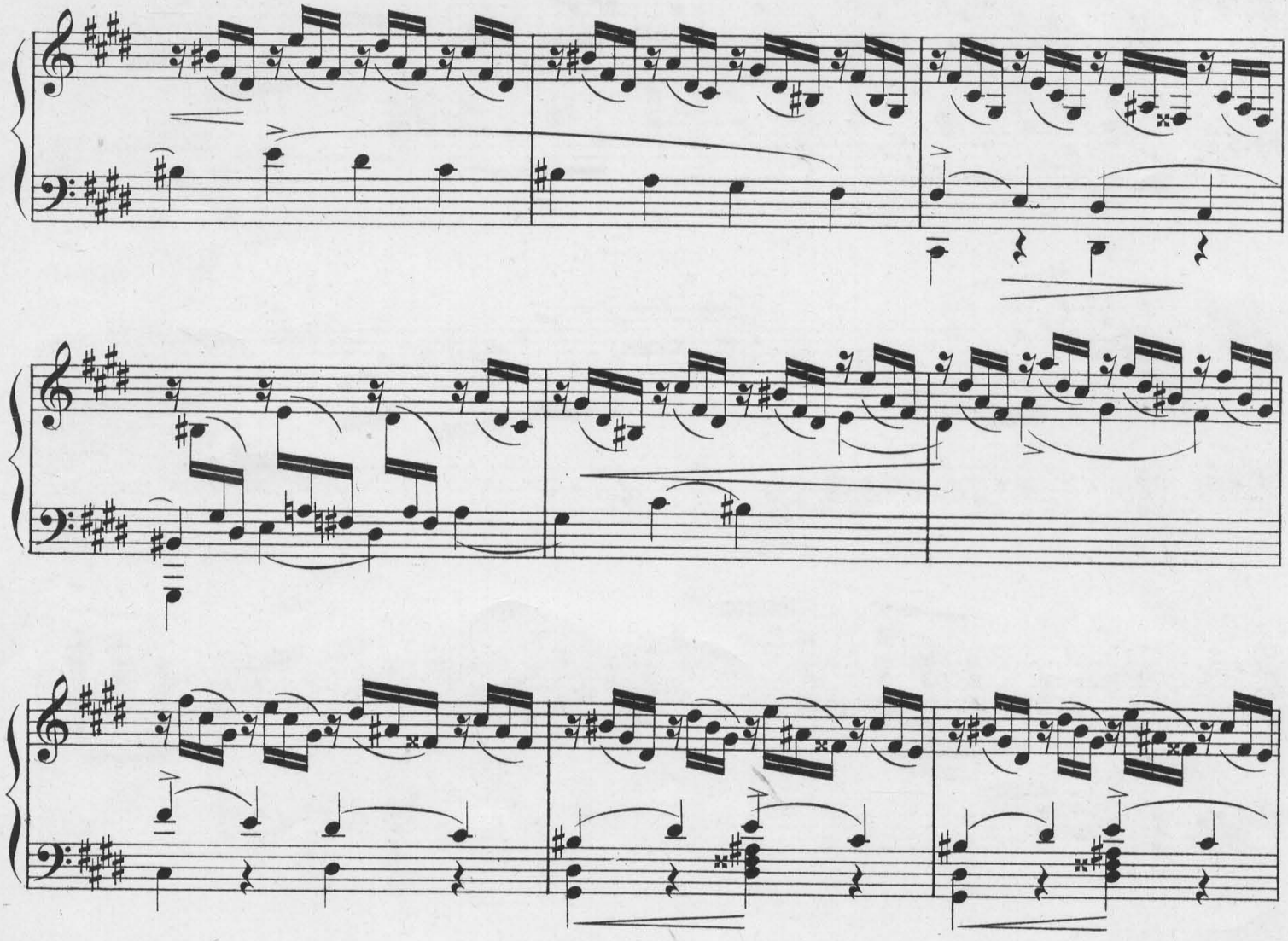

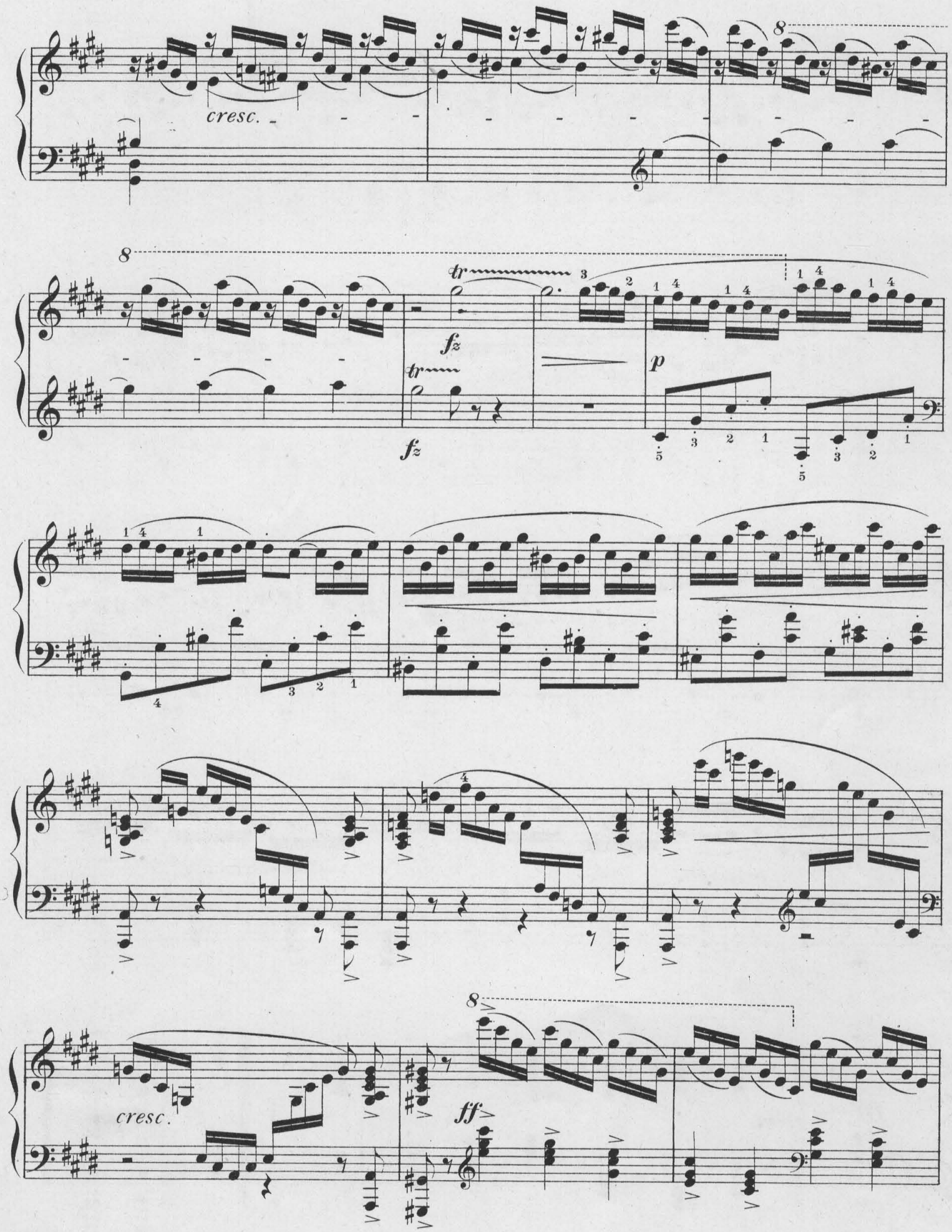
cresc.
8
tr
fz
p
cresc.
ff

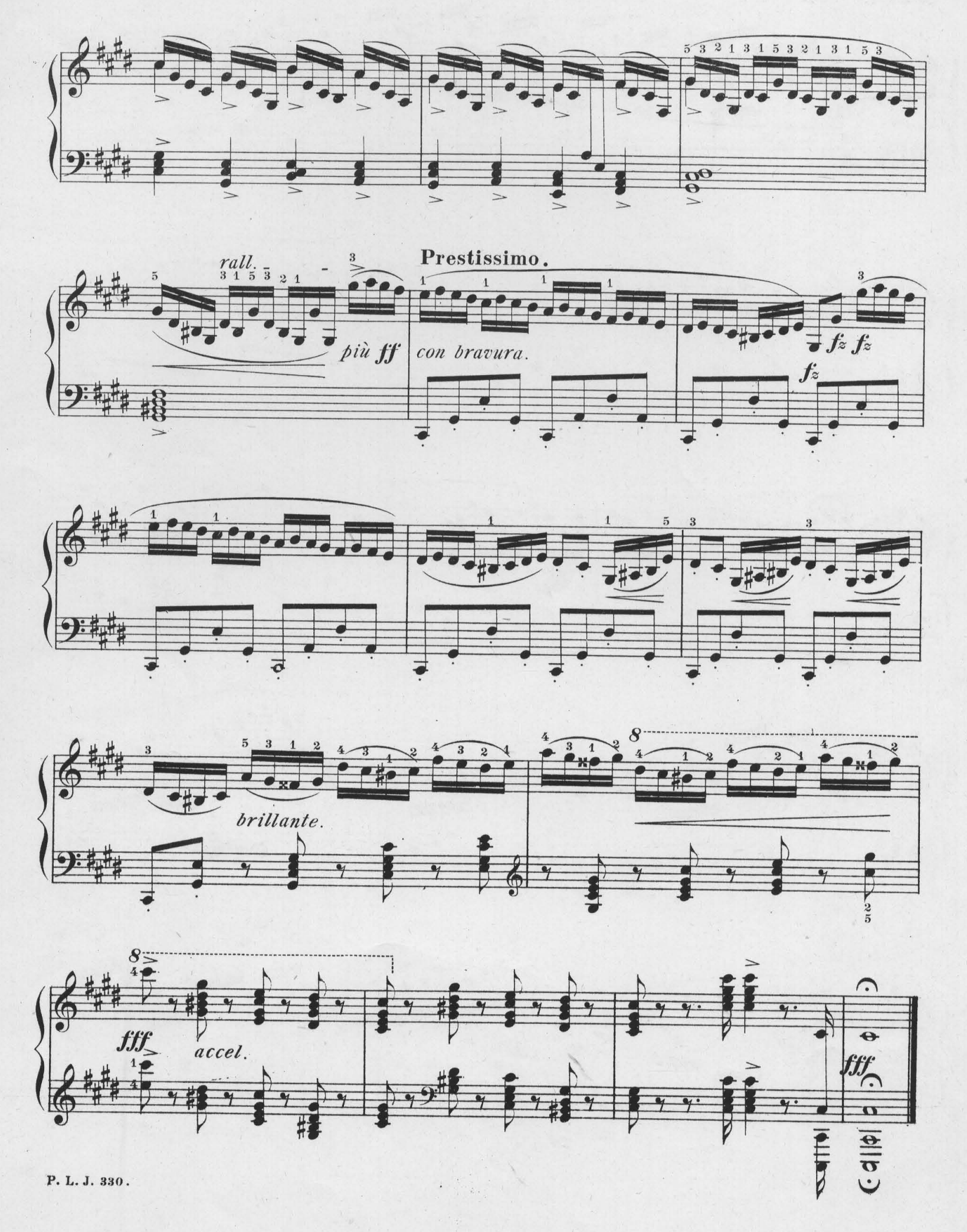
rall.
Prestissimo.
più ff
con bravura.
fz fz
fz
brillante.
fff
accel.
fff

COMPOSITIONS BY

E. A. MACDOWELL.

ORCHESTRA.

Op. 22. HAMLET AND OPHELIA. Two Poems for Full Orchestra.
Orchestra Score.....net $3.00
" Parts..... " 6.00

Op. 25. LANCELOT AND ELAINE. Two Symphonic Poems for Full Orchestra.
Orchestra Score.....net 4.00
" Parts..... " 5.50

Op. 29. LAMIA. Third Symphonic Poem for Full Orchestra.
Orchestra Score.....
" Parts.....

Op. 30. THE SARACENS AND LOVELY ALDA. Two Fragments to the Song of Roland for Full Orchestra.
Orchestra Score.....net 2.00
" Parts..... " 4.50

★ Op. 42. FIRST SUITE for Full Orchestra.
Orchestra Score..... " 3.00
" Parts..... " 9.00

★ Op. 42*a*. IN OCTOBER. Supplement to First Suite.
Score, net $1.00; Parts, " 3.00

Op. 48. SECOND (INDIAN) SUITE for Full Orchestra.

PIANO AND ORCHESTRA.

Op. 15. FIRST CONCERTO IN A-MINOR.
Orchestra Score and Parts in Manuscript, Loan.....

Op. 23. SECOND CONCERTO IN D-MINOR.
Orchestra Score and Parts in Manuscript, Loan.....

VIOLONCELLO AND ORCHESTRA.

Op. 35. ROMANCE FOR VIOLONCELLO with Orchestra Accomp.
Orchestra Score.....net 1.00
" Parts..... " 1.15

VIOLONCELLO AND PIANOFORTE.

Op. 35. ROMANCE FOR VIOLONCELLO and Orchestra, *arr. by the composer*..... .90

VIOLIN AND PIANOFORTE.

Op. 35. ROMANCE for Violoncello and Orchestra, *arr. by the composer*

TWO PIANOS, FOUR HANDS.

Op. 15. FIRST CONCERTO IN A-MINOR. Pianoforte Solo with a Second Piano in Score (2 copies necessary for performance).. 3.75

Op. 23. SECOND CONCERTO IN D-MINOR. Pianoforte Solo with a Second Piano in Score (2 copies necessary for performance)..... 3.00

PIANO, FOUR HANDS.

Op. 20. THREE POEMS.
A Night Near the Sea. A Tale of the Knights. Ballad..... 1.50

Op. 21. MOON PICTURES. A Picture Book without Pictures.
The Hindoo Maiden — Stork's Story — In Tyrol — The Swan — Visit of the Bear..... 1.90

★ Op. 42. SUITE, *arr. by the composer*..... 2.50

PIANO, TWO HANDS.

Op. 8. WALTZ.....

Op. 10. FIRST MODERN SUITE. Præludium — Presto — Andantino and Allegretto — Intermezzo — Rhapsody Fugue..... 2.25
Intermezzo, separately..... .40
Præludium, separately..... .50

Op. 13. PRELUDE AND FUGUE..... .50
PRELUDE. *New revised edition by the composer*.....

Op. 14. SECOND MODERN SUITE. Præludium — Fugato — Rhapsody — Scherzino — March — Phantastic Dance..... 2.00

Op. 16. SERENATA. *New revised edition by the composer*..... .50

Op. 17. TWO FANTASTIC PIECES FOR CONCERT USE.
No. 1. A Story..... .75
No. 2. Witches' Dance. *New fingered edition*..... .75

Op. 18. No. 1. BARCAROLLE IN F. *New revised edition by the composer*..... .75
No. 2. HUMORESKE IN A..... .75

Op. 19. FOREST IDYLLES. Forest Calmness — Play of the Nymphs — Revery — Dance of the Dryades..... 1.50
No. 3. Revery. *New revised edition by the composer*..... .25
No. 4. Dance of the Dryades. *New revised edition by the composer*..... .60

Op. 24. No. 1. HUMORESKE..... .65
No. 2. MARCH..... .75
No. 3. CRADLE SONG..... .65
No. 4. CZARDAS..... .75

Op. 28. IDYLS. Six Small Pieces:
No. 1. In G..... .40
No. 2. In A-flat..... .40
No. 3. In C..... .40
No. 4. In B-flat. *New revised edition by the composer*..... .40
No. 5. In G. *New revised edition by the composer*..... .40
No. 6. In A..... .40

Op. 31. SIX POEMS AFTER HEINRICH HEINE..... $1.75
No. 2. Separately. *New revised edition by the composer*.....

Op. 32. FOUR LITTLE POEMS..... .90
No. 1. The Eagle..... .25
No. 2. The Brook..... .25
No. 3. Moonshine..... .25
No. 4. Winter..... .25

★ Op. 36. ETUDE DE CONCERT, in F-sharp..... .75

★ Op. 37. LES ORIENTALES, THREE MORCEAUX DE PIANO:
No. 1. Claire de la lune..... .25
No. 2. Dans le hamac..... .35
No. 3. Danse Andalouse..... .35

Op. 38. MARIONETTES. SIX LITTLE PIECES. Soubrette — The Lover — Knave — Sweetheart — Clown — Witch..... 1.00

★ Op. 39. TWELVE STUDIES:
Book I. Hunting Song — Alla Tarrantella — Romance — Arabeske — In the Forest — Dance of the Gnomes..... 1.50
Book II. Idylle — Shadow Dance — Intermezzo — Melody — Scherzino — Hungarian..... 1.50

DETACHED PIECES FROM OP. 39:
Romance..... .25
★ Arabeske..... .40
★ In the Forest..... .25
★ Idylle..... .40
Shadow Dance..... .35

Op. 45. SONATA TRAGICA..... 2.00

Op. 46. TWELVE VIRTUOSO STUDIES, complete..... 3.00
No. 1. Novelette..... .40
No. 2. Moto Perpetuo..... .40
No. 3. Wild Chase..... .40
No. 4. Improvisation..... .25
No. 5. Elfin Dance..... .50
No. 6. Valse Triste..... .40
No. 7. Burleske..... .40
No. 8. Bluette..... .40
No. 9. Traumerei..... .25
No. 10. March Wind..... .40
No. 11. Impromptu..... .40
No. 12. Polonaise..... .50

Op. 49. SECOND SONATA (EROICA).....

★ SIX LITTLE PIECES AFTER SKETCHES BY J. S. BACH.. 1.25

TECHNICAL EXERCISES:
Book I..... 1.25
Book II.....
Book III.....

VOCAL.

Op. 9. TWO OLD SONGS..... .50

Op. 11. THREE SONGS FOR TENOR, German words:
No. 1. Mein Liebchen..... .40
No. 2. Du liebst mich nicht..... .30
No. 3. Oben wo die Sterne glühen..... .30

Op. 12. TWO SONGS FOR TENOR, German words:
No. 1. Nachtlied..... .30
No. 2. Das Rosenband..... .30

Op. 26. FROM AN OLD GARDEN. Six Songs with Piano Accomp. .75

★ Op. 27. THREE SONGS FOR MALE CHORUS. German and English words:
No. 1. In the Starry Sky Above Us,.....net .12
No. 2. Springtime..... " .12
No. 3. The Fisherboy..... " .12

Op. 33. THREE SONGS FOR SOPRANO OR TENOR. German and English words..... .75
No. 1. Prayer..... .25
No. 2. Cradle Hymn. *New revised edition by the composer*.. .25
No. 3. Idyl. *New revised edition by the composer*..... .25

★ Op. 34. TWO SONGS with Piano Accompaniment:
No. 1. Menie..... .25
No. 2. My Jean..... .35

★ Op. 40. SIX LOVE SONGS with Piano Accompaniment.....net .75

★ Op. 41. TWO SONGS FOR MALE CHORUS, Score..... " .10
No. 1. Cradle Song..... " .10
No. 2. Dance of the Gnomes..... " .10

★ Op. 43. TWO NORTHERN-SONGS FOR MIXED CHORUS:
No. 1. Slumber Song.....net .10
No. 2. The Brook..... " .10

★ Op. 44. BARCAROLLE FOR MIXED VOICES and Four Hand Piano Accompaniment.....net .75

Op. 47. EIGHT SONGS with Piano Accompaniment..... 1.00
No. 1. The Robin Sings in the Apple Tree. No. 2. Midsummer Lullaby. No. 3. Folk Song. No. 4. Confidence. No. 5. The West Wind Moans in the Cedar Tree. No. 6. In the Woods. No. 7. The Sea. No. 8. Through the Meadow.

★ *Works marked thus ★ are published by Arthur P. Schmidt, Boston.*